DEPARTMENT OF CRIMINAL JUSTICE SERVICES

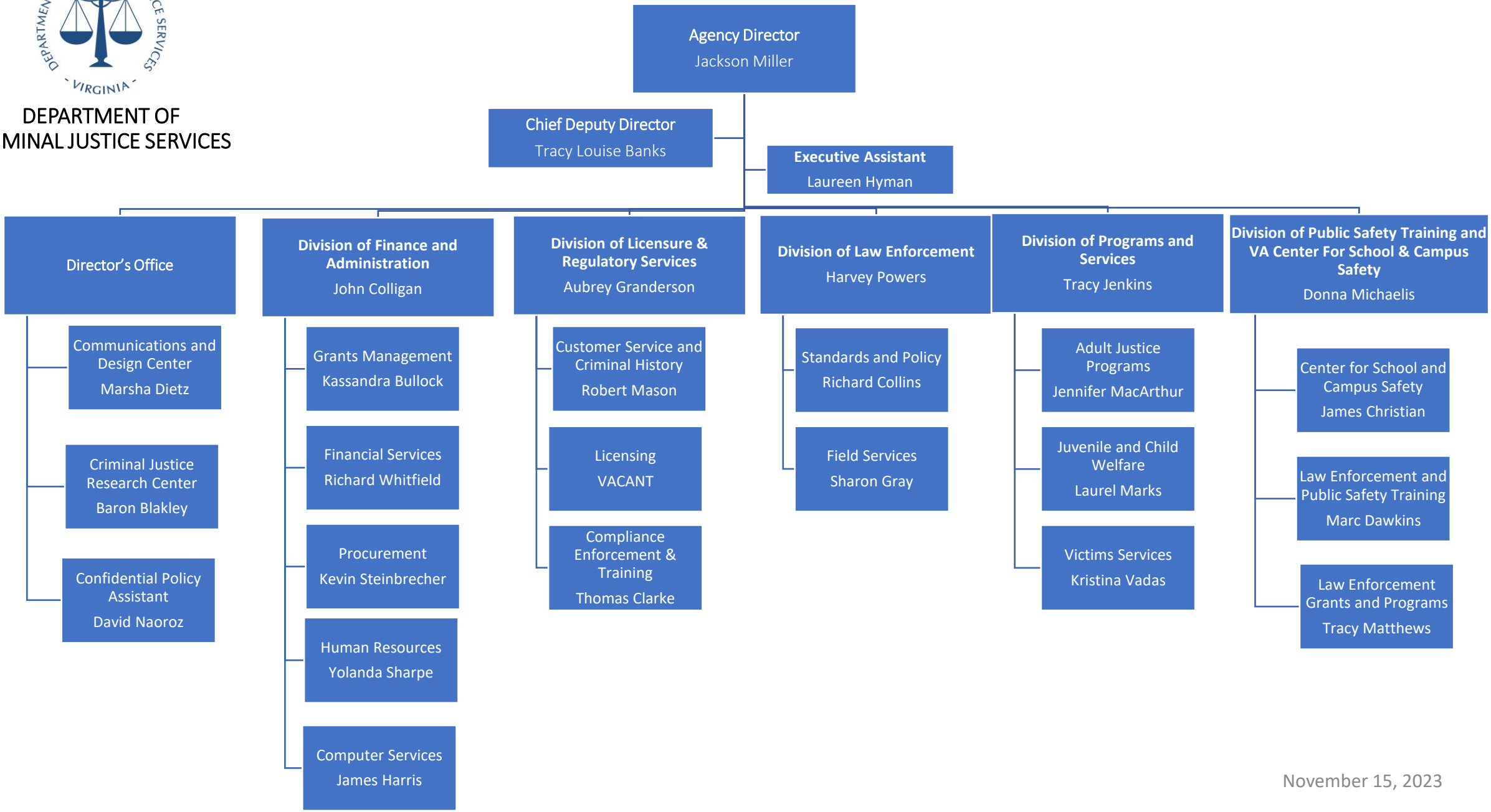

November 15, 2023