The Virginia Port Authority Organizational Alignment

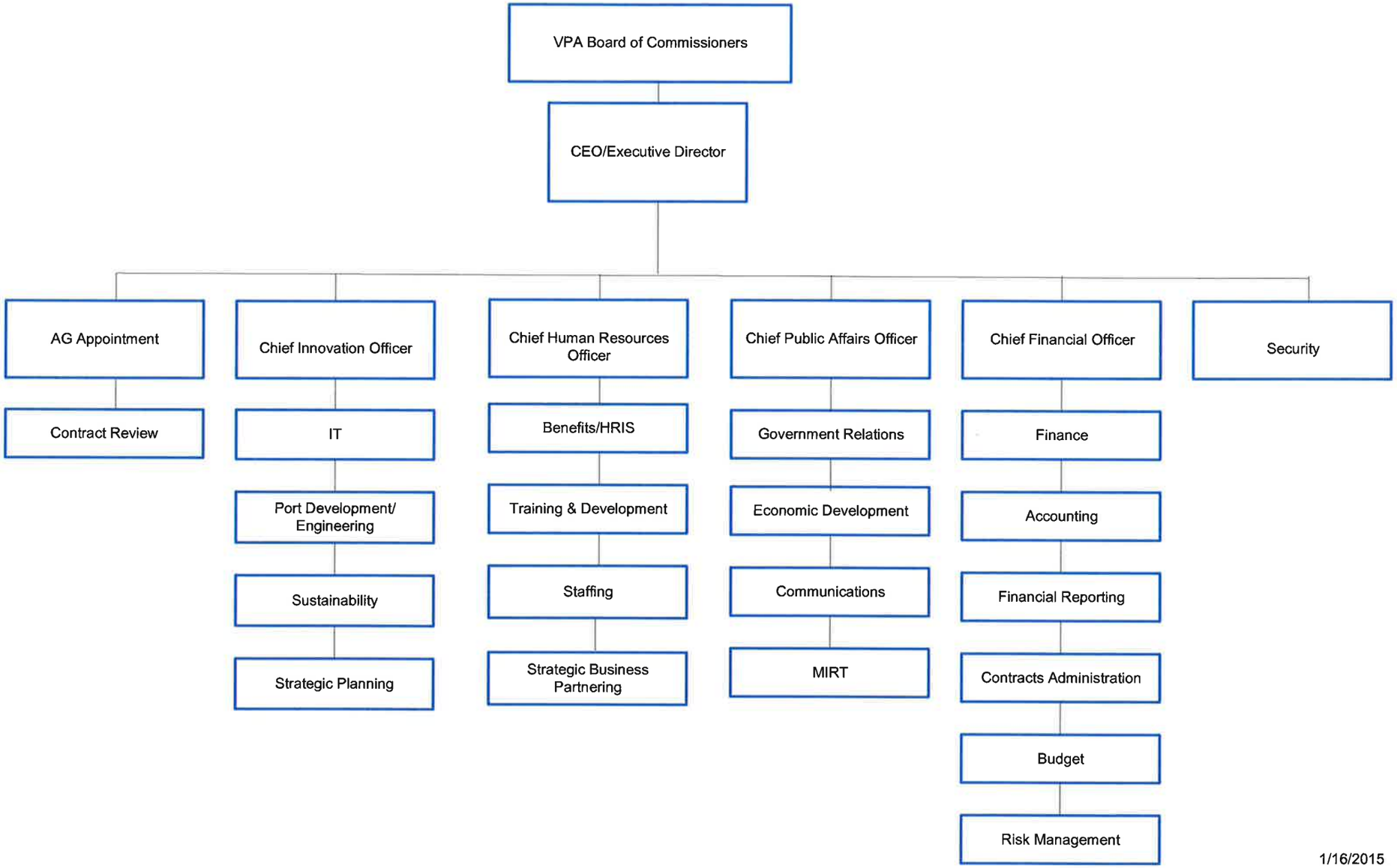

1/16/2015